

## DINSMOOR HERITAGE HOUSE CULTURAL MUSEUM

The Dinsmoor Heritage House is a 1929 early California Spanish style house that was acquired by the City of Rosemead as a United States Bicentennial project.

Adelbert and Carrie Dinsmoor, pioneers from Minnesota, raised one daughter and three sons on a 33 acre dairy. This property was once owned by J. W. Robinson, founder of the Robinson Department Store.

The house is now a Cultural and Historical Museum containing period furnishings, glassware, china and silver. Events are planned to showcase the time period of the house, 1929-1974. This will allow members to participate in living history.

The house also includes memorabilia of L. J. Rose for whom Rosemead is named and other historical artifacts relating to early Rosemead history.

The Dinsmoor Heritage House Cultural Museum was founded by a group of concerned citizens in 2003.

The Museum is owned by the City of Rosemead and had fallen into disrepair as a result of limited community interest and use of the facility.

The Museum Board of Directors works with the City of Rosemead to provide the community with cultural, educational, historical, and social events.

Fundraising events will be held to provide a means of restoring the house to its original condition and preserve the history of Rosemead. Join us in our endeavor to bring one of the last remaining original homes in Rosemead back to life. Take a stroll in the history of our community and help preserve it for generations to come.

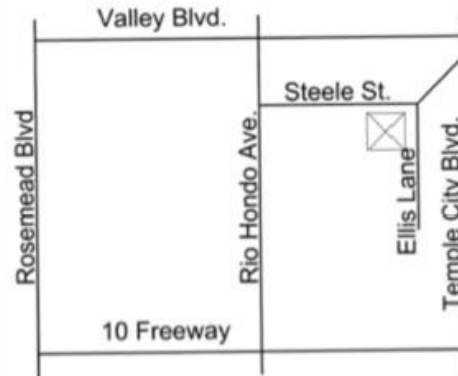

DINSMOOR HERITAGE HOUSE  
9632 STEELE ST.  
ROSEMEAD, CA 91770

FOR MORE INFORMATION VISIT OUR  
WEBSITE:

[DINSMOORHOUSE.ORG](http://DINSMOORHOUSE.ORG)

CONTACT: JULIE GENTRY  
(626) 588-7223 CELL/TEXT  
[JULIEG3535@GMAIL.COM](mailto:JULIEG3535@GMAIL.COM)

# DINSMOOR HERITAGE HOUSE

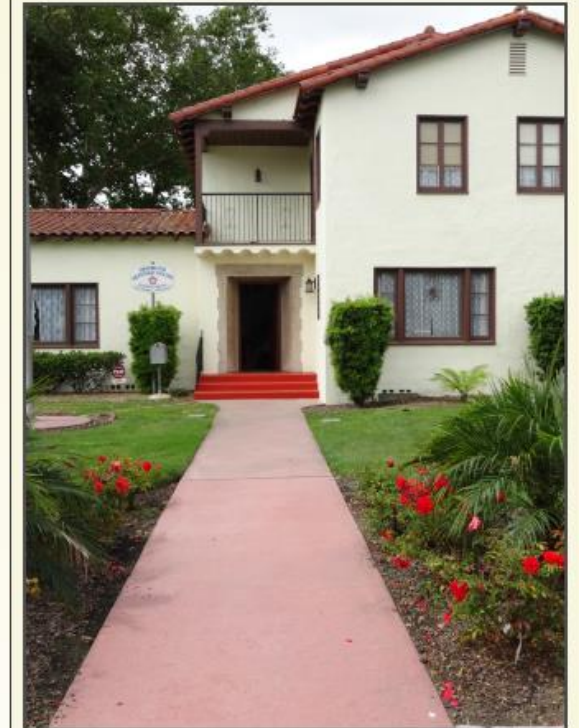

## ✿ CULTURAL MUSEUM ✿

The mission of the Dinsmoor Heritage House and Cultural Museum is to make a positive difference in the community of Rosemead by providing a place for the citizens of the City of Rosemead and surrounding communities to experience our Annual Spring Luncheon garden event and Old-Fashioned Christmas Open House.

# Dinsmoor Heritage House

## MEMBERSHIP

Membership in the Dinsmoor Heritage House Cultural Museum entitles the member to receive the semi-annual newsletter and mailing advertising upcoming events. The newsletter will provide you with a calendar of dates showing the museum's open dates and events.



**DINSMOOR HOUSE-1929**

Early typical California Mediterranean style house.

The drawing of the house is by Ed Alejandro, who is listed in Who's Who in the West, 1982. This artist and preservationist's skillful rendering captures architectural exactness and essence of the structure better than the most



**Dinsmoor Heritage House**

## MEMBERSHIP APPLICATION

Name: \_\_\_\_\_

Mailing Address: \_\_\_\_\_  
 \_\_\_\_\_  
 \_\_\_\_\_

Email: \_\_\_\_\_

Phone: (\_\_\_\_\_) \_\_\_\_\_

*Make check payable to:*

Dinsmoor Heritage House

*Remit applicable dues to:*

Julie Gentry, Director  
 Dinsmoor Heritage House  
 8915 Nevada Avenue  
 Rosemead, CA 91770-1853

contact:  
 (626) 588-7223 cell/text  
[julieg3535@gmail.com](mailto:julieg3535@gmail.com)

## MEMBERSHIP CATEGORY

(Check one)

INDIVIDUAL MEMBER	\$10	
FAMILY	\$20	
BUSINESS	\$30	
LIFETIME MEMBER	\$200	